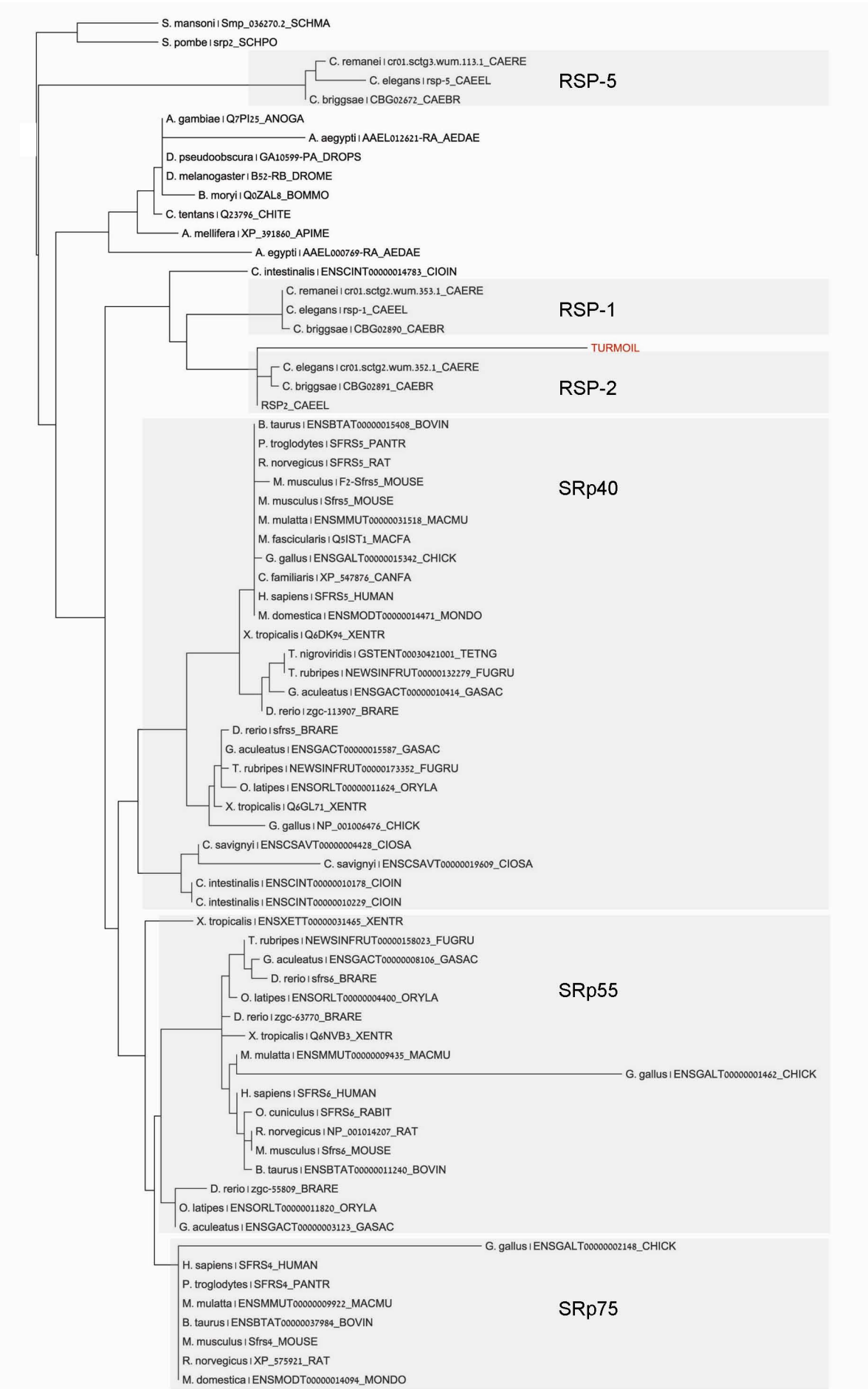
S. mansoni | Smp_036270.2_SCHMA
S. pombe | srp2_SCHPO
C. remanei | cr01.sctg3.wum.113.1_CAERE
C. elegans | rsp-5_CAEEL
C. briggsae | CBG02672_CAEBR
RSP-5
A. gambiae | Q7PI25_ANOGA
A. aegypti | AAEL012621-RA_AEDAE
D. pseudoobscura | GA10599-PA_DROPS
D. melanogaster | B52-RB_DROME
B. moryi | Q0ZAL8_BOMMO
C. tentans | Q23796_CHITE
A. mellifera | XP_391860_APIME
A. egypti | AAEL000769-RA_AEDAE
C. intestinalis | ENSCINT00000014783_CIOIN
C. remanei | cr01.sctg2.wum.353.1_CAERE
C. elegans | rsp-1_CAEEL
C. briggsae | CBG02890_CAEBR
RSP-1
TURMOIL
C. elegans | cr01.sctg2.wum.352.1_CAERE
C. briggsae | CBG02891_CAEBR
RSP2_CAEEL
RSP-2
B. taurus | ENSBTAT00000015408_BOVIN
P. troglodytes | SFRS5_PANTR
R. norvegicus | SFRS5_RAT
M. musculus | F2-Sfrs5_MOUSE
M. musculus | Sfrs5_MOUSE
M. mulatta | ENSMMUT00000031518_MACMU
M. fascicularis | Q5IST1_MACFA
G. gallus | ENSGALT00000015342_CHICK
C. familiaris | XP_547876_CANFA
H. sapiens | SFRS5_HUMAN
M. domestica | ENSMODT00000014471_MONDO
X. tropicalis | Q6DK94_XENTR
T. nigroviridis | GSTENT00030421001_TETNG
T. rubripes | NEWSINFRUT00000132279_FUGRU
G. aculeatus | ENSGACT00000010414_GASAC
D. rerio | zgc-113907_BRARE
D. rerio | sfrs5_BRARE
G. aculeatus | ENSGACT00000015587_GASAC
T. rubripes | NEWSINFRUT00000173352_FUGRU
O. latipes | ENSORLT00000011624_ORYLA
X. tropicalis | Q6GL71_XENTR
G. gallus | NP_001006476_CHICK
C. savignyi | ENSCSAVT00000004428_CIOSA
C. savignyi | ENSCSAVT00000019609_CIOSA
C. intestinalis | ENSCINT00000010178_CIOIN
C. intestinalis | ENSCINT00000010229_CIOIN
SRp40
X. tropicalis | ENSXETT00000031465_XENTR
T. rubripes | NEWSINFRUT00000158023_FUGRU
G. aculeatus | ENSGACT00000008106_GASAC
D. rerio | sfrs6_BRARE
O. latipes | ENSORLT00000004400_ORYLA
D. rerio | zgc-63770_BRARE
X. tropicalis | Q6NVB3_XENTR
M. mulatta | ENSMMUT00000009435_MACMU
G. gallus | ENSGALT00000001462_CHICK
H. sapiens | SFRS6_HUMAN
O. cuniculus | SFRS6_RABIT
R. norvegicus | NP_001014207_RAT
M. musculus | Sfrs6_MOUSE
B. taurus | ENSBTAT00000011240_BOVIN
D. rerio | zgc-55809_BRARE
O. latipes | ENSORLT00000011820_ORYLA
G. aculeatus | ENSGACT00000003123_GASAC
SRp55
G. gallus | ENSGALT00000002148_CHICK
H. sapiens | SFRS4_HUMAN
P. troglodytes | SFRS4_PANTR
M. mulatta | ENSMMUT00000009922_MACMU
B. taurus | ENSBTAT00000037984_BOVIN
M. musculus | Sfrs4_MOUSE
R. norvegicus | XP_575921_RAT
M. domestica | ENSMODT00000014094_MONDO
SRp75
cid replacements per site